

**FOR SALE**



**Firs Lane, Palmers Green, London, N13**  
**£550,000 Freehold**

**Anthony Webb**  
ESTATE AGENTS

# Firs Lane, Palmers Green, London, N13

Beautifully presented round bay 1930s built family home located close to local shops, bus routes and Firs Farm wetlands. Take a look at our virtual tour.

Three bedrooms • Hallway with original stained glass front door and parquet wood floor • Spacious through lounge with doors to garden • Modern kitchen/diner • Modern bath/shower room • Loft space with potential to convert • Double glazing • Gas central heating • Single garage (18ft x 8ft) via rear access • Off street parking to front • Rear garden (64ft x 19ft) • Catchment area for Firs Farm Primary school and Winchmore Secondary school • Community tennis courts.

- Three bedrooms
- 1930s built house
- Through Lounge
- Modern kitchen
- Modern bath/shower room
- Off street parking
- Garage
- Rear garden

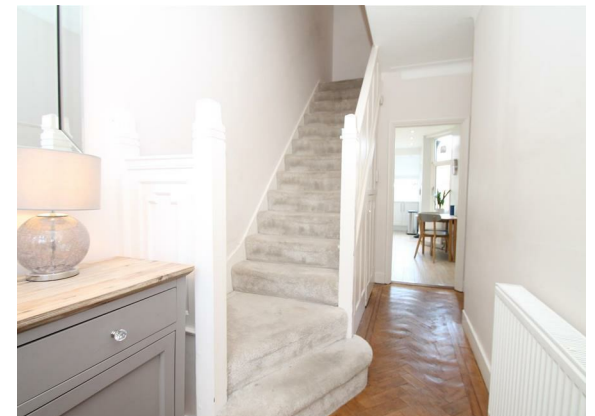



**Firs Lane  
Palmers Green  
London  
N13 5QF**

Tenure: Freehold  
Gross Internal Area: 958.00 sq ft

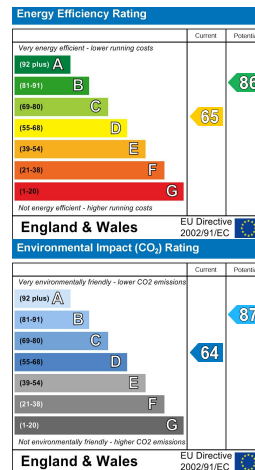

GROUND FLOOR

1ST FLOOR

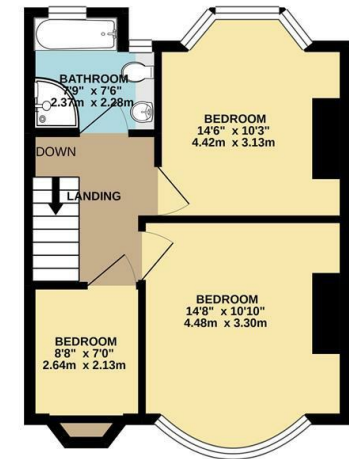
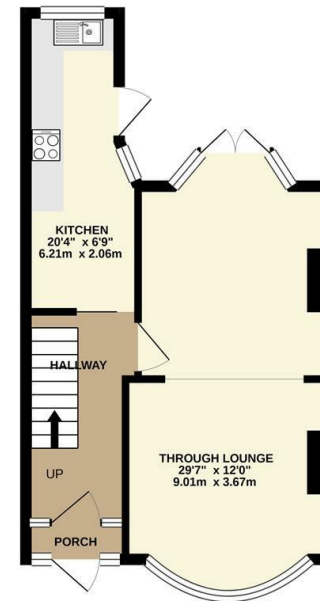

TOTAL FLOOR AREA: 958sq.ft. (89.0 sq.m.) approx.

Whilst every attempt has been made to ensure the accuracy of the floorplan contained here, measurements of doors, windows, rooms and any other items are approximate and no responsibility is taken for any error, omission or mis-statement. This plan is for illustrative purposes only and should be used as such by any prospective purchaser. The services, systems and appliances shown have not been tested and no guarantee as to their operability or efficiency can be given.  
Made with Merge3D 10/2019

Property particulars as supplied by Anthony Webb Estate Agents are set out as a general outline in accordance with the Property Misdescriptions Act (1991) only for the guidance of intending purchasers of lessees, and do not constitute any part of an offer or contract. Details are given without any responsibility, and any intending purchasers, lessees or third parties should not rely on them as inspection or otherwise as to the correctness of each of them. We have not carried out a structural survey and the services, appliances and specific fittings have not been tested. All photographs, measurements, floor plans and distances referred to are given as a guide only and should not be relied upon for the purchase of carpets or any other fixtures statements or representations of fact, but must satisfy themselves by or of fittings, gardens, roof terraces, balconies and communal gardens as well as tenure and lease details cannot have their accuracy guaranteed for intending purchasers. Lease details, service ground rent (where applicable) are given as a guide only and should be checked and confirmed by your solicitor prior to exchange of contracts. No person in the employment of Anthony Webb has any authority to make any representation or warranty whatever in relation to this property.

**348 Green Lanes, Palmers Green, London N13 5TJ**  
020 8882 7888  
palmersgreen@anthonywebb.co.uk  
anthonywebb.co.uk

**Anthony Webb**  
ESTATE AGENTS